



CERTIFICATE OF ANALYSIS

Powered by Confident LIMS
1 of 8

Drink BRĒZ

West Palm Beach, FL 33401

Sample: 250130TRI003.008

Sample Description: BBOG12011; Sample Size: 4 units;
Batch/Lot#: BBOG12011;
Sample Received: 01/30/2025; Report Created: 02/06/2025;
Sampled By: Client;

BRĒZ Double

Ingestible, Beverage



| | | | |
|---|---------------|---------------|--------------------|
|  | 4.636 mg/unit | 9.946 mg/unit | 15.81 mg/unit |
| | Total THC | Total CBD | Total Cannabinoids |
| | | ND | |
| | | Total CBG | |

Cannabinoids

Date Analyzed: 01/30/2025

Complete

| Analyte | LOD mg/unit | LOQ mg/unit | Result mg/unit | Result % |
|---------|----------------|----------------|-------------------|-------------|
| THCa | 0.1170 | 0.3900 | ND | ND |
| Δ9-THC | 0.1170 | 0.3900 | 4.636 | 0.001287 |
| Δ8-THC | 0.1170 | 0.3900 | ND | ND |
| THCVa | 0.1170 | 0.3900 | ND | ND |
| THCV | 0.1170 | 0.3900 | ND | ND |
| CBDa | 0.1170 | 0.3900 | ND | ND |
| CBD | 0.1170 | 0.3900 | 9.946 | 0.002762 |
| CBDVa | 0.1170 | 0.3900 | ND | ND |
| CBDV | 0.1170 | 0.3900 | ND | ND |
| CBN | 0.1170 | 0.3900 | 1.228 | 0.0003411 |
| CBGa | 0.1170 | 0.3900 | ND | ND |
| CBG | 0.1170 | 0.3900 | ND | ND |
| CBCa | 0.2272 | 0.7573 | ND | ND |
| CBC | 0.1170 | 0.3900 | ND | ND |
| CBL | 0.1170 | 0.3900 | ND | ND |
| Total | | | 15.81 | 0.004390 |

1 Unit = 355 mL Can, 360.1120g

Unit Mass/Volume provided by Client and may affect the validity of "mg/unit" results.

SOP.102, AOAC 2018.11 (Modified); UHPLC-PDA. Total THC = THCa * 0.877 + Δ9-THC; Total CBD = CBDa * 0.877 + CBD; Total CBG = CBGa * 0.878 + CBG. Pass/Fail THC criteria, if listed, is in accordance with 86 FR 5596 issued by the USDA for pre-harvest hemp clearance (total THC - uncertainty ≤ 0.3% THC). Dry weight percent of cannabinoids, if listed, is calculated using the dried weight determined by the moisture content prior to extraction, indicated as follows (SOP.702; Gravimetry).

TRI-
CHOME
ANALY-
TI-CAL6000 Commerce Parkway Suite I
Mount Laurel, NJ
(856) 316-0600
<http://www.trichomeanalytical.com>Kristen Goedde
Lab ManagerTom Barkley
Technical ManagerConfident LIMS
All Rights Reserved
coa.support@confidentlims.com
(866) 506-5866
www.confidentlims.com

ND=Not Detected, NR=Not Reported, LOD=Limit of Detection, LOQ=Limit of Quantitation. Action levels reported for contaminants are in accordance with 10 NYCRR §1005 issued by the New York Cannabinoid Hemp Program. Where statements of conformity are reported, the simple acceptance decision rule is applied. Values reported relate only to the product tested and batched under the sample number identified above. Measurement uncertainties associated with values reported are available upon request. Trichome Analytical makes no claims as to the efficacy, safety, or other risks associated with any detected or non-detected level of any compounds reported herein. All analytical work is performed using validated methods and in accordance with state and/or federal guidelines. This certificate may only be reproduced in full.



CERTIFICATE OF ANALYSIS

Powered by Confident LIMS
2 of 8

Drink BRĒZ

West Palm Beach, FL 33401

Sample: 250130TRI003.008

Sample Description: BBOG12011; Sample Size: 4 units;
Batch/Lot#: BBOG12011;
Sample Received: 01/30/2025; Report Created: 02/06/2025;
Sampled By: Client;

BRĒZ Double

Ingestible, Beverage



Terpenes

Date Analyzed: 02/03/2025

Primary Aromas

| Analytes | LOD | LOQ | Result | Result |
|---------------------|----------|----------|---------|--------|
| | % | % | % | mg/g |
| δ-Limonene | 0.000284 | 0.000864 | 0.00135 | 0.0135 |
| α-Bisabolol | 0.000284 | 0.000864 | 0.00121 | 0.0121 |
| 3-Carene | 0.000284 | 0.000864 | ND | ND |
| α-Cedrene | 0.000284 | 0.000864 | ND | ND |
| α-Humulene | 0.000284 | 0.000864 | ND | ND |
| α-Phellandrene | 0.000284 | 0.000864 | ND | ND |
| α-Pinene | 0.000284 | 0.000864 | ND | ND |
| α-Terpinene | 0.000284 | 0.000864 | ND | ND |
| Caryophyllene | 0.000284 | 0.000864 | ND | ND |
| β-Myrcene | 0.000284 | 0.000864 | ND | ND |
| β-Pinene | 0.000284 | 0.000864 | ND | ND |
| Borneol | 0.00919 | 0.0276 | ND | ND |
| Camphene | 0.000284 | 0.000864 | ND | ND |
| Camphor | 0.00115 | 0.00345 | ND | ND |
| Caryophyllene Oxide | 0.000580 | 0.00173 | ND | ND |
| Cedrol | 0.000284 | 0.000864 | ND | ND |
| Fenchyl Alcohol | 0.000284 | 0.000864 | ND | ND |
| Eucalyptol | 0.000284 | 0.000864 | ND | ND |
| Fenchone | 0.000580 | 0.00173 | ND | ND |
| γ-Terpinene | 0.000284 | 0.000864 | ND | ND |
| Geraniol | 0.0184 | 0.0551 | ND | ND |
| Geranyl Acetate | 0.000284 | 0.000864 | ND | ND |
| Guaiol | 0.000284 | 0.000864 | ND | ND |
| Isoborneol | 0.00115 | 0.00345 | ND | ND |
| Isopulegol | 0.000284 | 0.000864 | ND | ND |
| Linalool | 0.000284 | 0.000864 | <LOQ | <LOQ |
| Menthol | 0.000580 | 0.00173 | ND | ND |
| Nerol | 0.00919 | 0.0276 | ND | ND |
| Nerolidol | 0.000284 | 0.000864 | ND | ND |
| Ocimene | 0.000284 | 0.000864 | ND | ND |
| Pulegone | 0.000284 | 0.000864 | ND | ND |
| Sabinene | 0.000284 | 0.000864 | ND | ND |
| Sabinene Hydrate | 0.000284 | 0.000864 | ND | ND |
| Terpineol | 0.000284 | 0.000864 | <LOQ | <LOQ |
| Terpinolene | 0.000284 | 0.000864 | ND | ND |
| Valencene | 0.000284 | 0.000864 | ND | ND |



Lemon



Chamomile

0.00%

Total Terpenes

SOP:202; HS-GC-MS.

TRI—
CHOME
ANALY—
TI—CAL6000 Commerce Parkway Suite I
Mount Laurel, NJ
(856) 316-0600
<http://www.trichomeanalytical.com>Kristen Goedde
Lab ManagerTom Barkley
Technical ManagerConfident LIMS
All Rights Reserved
coa.support@confidentlims.com
(866) 506-5866
www.confidentlims.com

ND=Not Detected, NR=Not Reported, LOD=Limit of Detection, LOQ=Limit of Quantitation. Action levels reported for contaminants are in accordance with 10 NYCRR §1005 issued by the New York Cannabinoid Hemp Program. Where statements of conformity are reported, the simple acceptance decision rule is applied. Values reported relate only to the product tested and batched under the sample number identified above. Measurement uncertainties associated with values reported are available upon request. Trichome Analytical makes no claims as to the efficacy, safety, or other risks associated with any detected or non-detected level of any compounds reported herein. All analytical work is performed using validated methods and in accordance with state and/or federal guidelines. This certificate may only be reproduced in full.



CERTIFICATE OF ANALYSIS

Powered by Confident LIMS
3 of 8

Drink BRĒZ

West Palm Beach, FL 33401

Sample: 250130TRI003.008

Sample Description: BBOG12011; Sample Size: 4 units;
Batch/Lot#: BBOG12011;
Sample Received: 01/30/2025; Report Created: 02/06/2025;
Sampled By: Client;

BRĒZ Double

Ingestible, Beverage



Microbials

Date Analyzed: 02/06/2025

Pass

| Analytes | Limit | Result | Status |
|--|----------------|---------------|--------|
| Total Yeast & Mold Count | CFU/g 10000 | CFU/g <100 | Pass |
| Total Aerobic Bacteria Count | 100000 | <100 | Pass |
| Total Enterobacteriaceae (BTGN) Count | | <10 | Tested |
| Shiga-toxin producing Escherichia coli (STEC) | Detected in 1g | Not Detected | Pass |
| Salmonella spp. | Detected in 1g | Not Detected | Pass |
| Listeria monocytogenes | | Not Detected | Tested |
| Aspergillus spp. (A. fumigatus, A. flavus, A. niger, A. terreus) | | Not Detected | Tested |

SOP.606, SOP.607; qPCR and/or SOP.605; MPN.

TRI—
CHOME
ANALY—
TI—CAL6000 Commerce Parkway Suite I
Mount Laurel, NJ
(856) 316-0600
<http://www.trichomeanalytical.com>
Kristen Goedde
Lab Manager
Tom Barkley
Technical ManagerConfident LIMS
All Rights Reserved
coa.support@confidentlims.com
(866) 506-5866

ND=Not Detected, NR=Not Reported, LOD=Limit of Detection, LOQ=Limit of Quantitation. Action levels reported for contaminants are in accordance with 10 NYCRR §1005 issued by the New York Cannabinoid Hemp Program. Where statements of conformity are reported, the simple acceptance decision rule is applied. Values reported relate only to the product tested and batched under the sample number identified above. Measurement uncertainties associated with values reported are available upon request. Trichome Analytical makes no claims as to the efficacy, safety, or other risks associated with any detected or non-detected level of any compounds reported herein. All analytical work is performed using validated methods and in accordance with state and/or federal guidelines. This certificate may only be reproduced in full.



CERTIFICATE OF ANALYSIS

Powered by Confident LIMS
4 of 8

Drink BRĒZ

West Palm Beach, FL 33401

Sample: 250130TRI003.008

Sample Description: BBOG12011; Sample Size: 4 units;
Batch/Lot#: BBOG12011;
Sample Received: 01/30/2025; Report Created: 02/06/2025;
Sampled By: Client;

BRĒZ Double

Ingestible, Beverage



Mycotoxins

Date Analyzed: 02/03/2025

Pass

| Analytes | LOD | LOQ | Limit | Result | Status |
|------------------|----------|---------|--------|--------|--------|
| | µg/g | µg/g | µg/g | µg/g | |
| Aflatoxin B1 | 0.000813 | 0.00271 | | ND | Tested |
| Aflatoxin B2 | 0.000813 | 0.00271 | | ND | Tested |
| Aflatoxin G1 | 0.000813 | 0.00271 | | ND | Tested |
| Aflatoxin G2 | 0.000813 | 0.00271 | | ND | Tested |
| Total Aflatoxins | | | 0.0200 | ND | Pass |
| Ochratoxin A | 0.00325 | 0.0108 | 0.0200 | ND | Pass |

SOP.402; LC-MS/MS.

TRI-
CHOME
ANALY-
TI-CAL6000 Commerce Parkway Suite I
Mount Laurel, NJ
(856) 316-0600
<http://www.trichomeanalytical.com>
Kristen Goedde
Lab Manager
Tom Barkley
Technical ManagerConfident LIMS
All Rights Reserved
coa.support@confidentlims.com
(866) 506-5866
www.confidentlims.com

ND=Not Detected, NR=Not Reported, LOD=Limit of Detection, LOQ=Limit of Quantitation. Action levels reported for contaminants are in accordance with 10 NYCRR §1005 issued by the New York Cannabinoid Hemp Program. Where statements of conformity are reported, the simple acceptance decision rule is applied. Values reported relate only to the product tested and batched under the sample number identified above. Measurement uncertainties associated with values reported are available upon request. Trichome Analytical makes no claims as to the efficacy, safety, or other risks associated with any detected or non-detected level of any compounds reported herein. All analytical work is performed using validated methods and in accordance with state and/or federal guidelines. This certificate may only be reproduced in full.



CERTIFICATE OF ANALYSIS

Powered by Confident LIMS
5 of 8

Drink BRĒZ

West Palm Beach, FL 33401

Sample: 250130TRI003.008

Sample Description: BBOG12011; Sample Size: 4 units;
Batch/Lot#: BBOG12011;
Sample Received: 01/30/2025; Report Created: 02/06/2025;
Sampled By: Client;

BRĒZ Double

Ingestible, Beverage



Elemental

Date Analyzed: 02/05/2025

Pass

Heavy Metals

| Analytes | LOD | LOQ | Limit | Result | Status |
|----------|----------|---------|-------|--------|--------|
| | µg/g | µg/g | µg/g | µg/g | |
| Arsenic | 0.00651 | 0.0482 | 1.50 | ND | Pass |
| Cadmium | 0.000512 | 0.0241 | 0.500 | ND | Pass |
| Lead | 0.00609 | 0.0241 | 1.00 | ND | Pass |
| Mercury | 0.00276 | 0.00722 | 1.50 | ND | Pass |
| Chromium | 0.0259 | 0.0722 | | ND | Tested |
| Nickel | 0.0266 | 0.0722 | | ND | Tested |
| Antimony | 0.00805 | 0.0241 | | ND | Tested |
| Selenium | 0.0126 | 0.0963 | | ND | Tested |

Nutrients

| Analytes | LOD | LOQ | Limit | Result | Status |
|-----------|--------|-------|-------|--------|--------|
| | µg/g | µg/g | µg/g | µg/g | |
| Copper | 0.103 | 0.489 | | ND | Tested |
| Iron | 1.67 | 5.00 | | ND | Tested |
| Manganese | 0.0155 | 0.489 | | ND | Tested |
| Zinc | 1.67 | 5.00 | | ND | Tested |

SOP 502; ICPMS.

TRI-
CHOME
ANALY-
TI-CAL6000 Commerce Parkway Suite I
Mount Laurel, NJ
(856) 316-0600
<http://www.trichomeanalytical.com>
Kristen Goedde
Lab Manager
Tom Barkley
Technical ManagerConfident LIMS
All Rights Reserved
coa.support@confidentlims.com
(866) 506-5866

Lic# ISO/IEC 17025:2017 A2LA CERT# 5913.01 // DEA# RT0581098 // NJ HEMP# 34_00077
ND=Not Detected, NR=Not Reported, LOD=Limit of Detection, LOQ=Limit of Quantitation. Action levels reported for contaminants are in accordance with 10 NYCRR §1005 issued by the New York Cannabinoid Hemp Program. Where statements of conformity are reported, the simple acceptance decision rule is applied. Values reported relate only to the product tested and batched under the sample number identified above. Measurement uncertainties associated with values reported are available upon request. Trichome Analytical makes no claims as to the efficacy, safety, or other risks associated with any detected or non-detected level of any compounds reported herein. All analytical work is performed using validated methods and in accordance with state and/or federal guidelines. This certificate may only be reproduced in full.



CERTIFICATE OF ANALYSIS

Powered by Confident LIMS
6 of 8

Drink BRĒZ

West Palm Beach, FL 33401

Sample: 250130TRI003.008

Sample Description: BBOG12011; Sample Size: 4 units;
Batch/Lot#: BBOG12011;
Sample Received: 01/30/2025; Report Created: 02/06/2025;
Sampled By: Client;

BREZ Double

Ingestible, Beverage



Pesticides

Date Analyzed: 02/03/2025

Pass

| Analytes | LOD | LOQ | Limit | Result | Status | Analytes | LOD | LOQ | Limit | Result | Status |
|----------------------|--------|--------|-------|--------|--------|-------------------------|--------|--------|-------|--------|--------|
| | µg/g | µg/g | µg/g | µg/g | | | µg/g | µg/g | µg/g | µg/g | |
| Abamectin | 0.0102 | 0.0339 | 0.300 | ND | Pass | Fludioxonil | 0.0102 | 0.0339 | 3.00 | ND | Pass |
| Acephate | 0.0102 | 0.0339 | 3.00 | ND | Pass | Hexythiazox | 0.0102 | 0.0339 | 2.00 | ND | Pass |
| Acequinocyl | 0.0102 | 0.0339 | 2.00 | ND | Pass | Imazalil | 0.0102 | 0.0339 | 0.100 | ND | Pass |
| Acetamiprid | 0.0102 | 0.0339 | 3.00 | ND | Pass | Imidacloprid | 0.0102 | 0.0339 | 3.00 | ND | Pass |
| Aldicarb | 0.0102 | 0.0339 | 0.100 | ND | Pass | Kresoxim Methyl | 0.0102 | 0.0339 | 1.00 | ND | Pass |
| Azoxystrobin | 0.0102 | 0.0339 | 3.00 | ND | Pass | Malathion | 0.0102 | 0.0339 | 2.00 | ND | Pass |
| Bifenazate | 0.0102 | 0.0339 | 3.00 | ND | Pass | Metalaxyl | 0.0102 | 0.0339 | 3.00 | ND | Pass |
| Bifenthrin | 0.0102 | 0.0339 | 0.500 | ND | Pass | Methiocarb | 0.0102 | 0.0339 | 0.100 | ND | Pass |
| Boscalid | 0.0102 | 0.0339 | 3.00 | ND | Pass | Methomyl | 0.0102 | 0.0339 | 0.100 | ND | Pass |
| Captan | 0.0813 | 0.271 | 3.00 | ND | Pass | Mevinphos | 0.0102 | 0.0339 | 0.100 | ND | Pass |
| Carbaryl | 0.0102 | 0.0339 | 0.500 | ND | Pass | MGK-264 | 0.0203 | 0.0678 | | ND | Tested |
| Carbofuran | 0.0102 | 0.0339 | 0.100 | ND | Pass | Myclobutanil | 0.0102 | 0.0339 | 3.00 | ND | Pass |
| Chlorantraniliprole | 0.0102 | 0.0339 | 3.00 | ND | Pass | Naled | 0.0102 | 0.0339 | 0.500 | ND | Pass |
| Chlordane | 0.0102 | 0.0339 | 0.100 | ND | Pass | Oxamyl | 0.0102 | 0.0339 | 0.500 | ND | Pass |
| Chlorfenapyr | 0.0102 | 0.0339 | 0.100 | ND | Pass | Paclobutrazol | 0.0102 | 0.0339 | 0.100 | ND | Pass |
| Chlormequat chloride | 0.0102 | 0.0339 | 3.00 | ND | Pass | Parathion Methyl | 0.0102 | 0.0339 | 0.100 | ND | Pass |
| Chlorpyrifos | 0.0102 | 0.0339 | 0.100 | ND | Pass | Pentachloronitrobenzene | 0.0102 | 0.0339 | 0.200 | ND | Pass |
| Clofentezine | 0.0102 | 0.0339 | 0.500 | ND | Pass | Permethrins | 0.0203 | 0.0678 | 1.00 | ND | Pass |
| Coumaphos | 0.0102 | 0.0339 | 0.100 | ND | Pass | Phosmet | 0.0102 | 0.0339 | 0.200 | ND | Pass |
| Cyfluthrin | 0.0407 | 0.136 | 1.00 | ND | Pass | Piperonyl Butoxide | 0.0102 | 0.0339 | 3.00 | ND | Pass |
| Cypermethrin | 0.0203 | 0.0678 | 1.00 | ND | Pass | Prallethrin | 0.0407 | 0.0339 | 0.400 | ND | Pass |
| Daminozide | 0.0102 | 0.0339 | 0.100 | ND | Pass | Propiconazole | 0.0102 | 0.0339 | 1.00 | ND | Pass |
| Diazinon | 0.0102 | 0.0339 | 0.200 | ND | Pass | Propoxur | 0.0102 | 0.0339 | 0.100 | ND | Pass |
| Dichlorvos | 0.0102 | 0.0339 | 0.100 | ND | Pass | Pyrethrins | 0.0407 | 0.136 | 1.00 | ND | Pass |
| Dimethoate | 0.0102 | 0.0339 | 0.100 | ND | Pass | Pyridaben | 0.0102 | 0.0339 | 3.00 | ND | Pass |
| Dimethomorph | 0.0102 | 0.0339 | 3.00 | ND | Pass | Spinetoram | 0.0102 | 0.0339 | 3.00 | ND | Pass |
| Ethoprophos | 0.0102 | 0.0339 | 0.100 | ND | Pass | Spinosad | 0.0102 | 0.0339 | 3.00 | ND | Pass |
| Etofenprox | 0.0102 | 0.0339 | 0.100 | ND | Pass | Spiromesifen | 0.0102 | 0.0339 | 3.00 | ND | Pass |
| Etoxazole | 0.0102 | 0.0339 | 1.50 | ND | Pass | Spirotetramat | 0.0102 | 0.0339 | 3.00 | ND | Pass |
| Fenhexamid | 0.0102 | 0.0339 | 3.00 | ND | Pass | Spiroxamine | 0.0102 | 0.0339 | 0.100 | ND | Pass |
| Fenoxycarb | 0.0102 | 0.0339 | 0.100 | ND | Pass | Tebuconazole | 0.0102 | 0.0339 | 1.00 | ND | Pass |
| Fenpyroximate | 0.0102 | 0.0339 | 0.100 | ND | Pass | Thiacloprid | 0.0102 | 0.0339 | 0.100 | ND | Pass |
| Fipronil | 0.0102 | 0.0339 | 0.100 | ND | Pass | Thiamethoxam | 0.0102 | 0.0339 | 1.00 | ND | Pass |
| Fonicamid | 0.0102 | 0.0339 | 2.00 | ND | Pass | Trifloxystrobin | 0.0102 | 0.0339 | 3.00 | ND | Pass |

SOP.402; LC-MS/MS & SOP.302; GC-MS

TRI—
CHOME
ANALY—
TI—CAL6000 Commerce Parkway Suite I
Mount Laurel, NJ
(856) 316-0600
<http://www.trichomeanalytical.com>
Kristen Goedde
Lab Manager
Tom Barkley
Technical ManagerConfident LIMS
All Rights Reserved
coa.support@confidentlims.com
(866) 506-5866

ND=Not Detected, NR=Not Reported, LOD=Limit of Detection, LOQ=Limit of Quantitation. Action levels reported for contaminants are in accordance with 10 NYCRR §1005 issued by the New York Cannabinoid Hemp Program. Where statements of conformity are reported, the simple acceptance decision rule is applied. Values reported relate only to the product tested and batched under the sample number identified above. Measurement uncertainties associated with values reported are available upon request. Trichome Analytical makes no claims as to the efficacy, safety, or other risks associated with any detected or non-detected level of any compounds reported herein. All analytical work is performed using validated methods and in accordance with state and/or federal guidelines. This certificate may only be reproduced in full.



CERTIFICATE OF ANALYSIS

Powered by Confident LIMS
7 of 8

Drink BRĒZ

West Palm Beach, FL 33401

Sample: 250130TRI003.008

Sample Description: BBOG12011; Sample Size: 4 units;
Batch/Lot#: BBOG12011;
Sample Received: 01/30/2025; Report Created: 02/06/2025;
Sampled By: Client;

BRĒZ Double

Ingestible, Beverage



Residual Solvents

Date Analyzed: 02/03/2025

Pass

| Analytes | LOD | LOQ | Limit | Result | Status |
|--------------------|--------|-------|-------|--------|--------|
| | µg/g | µg/g | µg/g | µg/g | |
| 1,1-Dichloroethene | 0.0361 | 0.108 | 8.00 | ND | Pass |
| 1,2-Dichloroethane | 0.144 | 0.433 | 5.00 | ND | Pass |
| Acetone | 14.4 | 43.3 | 5000 | ND | Pass |
| Acetonitrile | 14.4 | 43.3 | 410 | ND | Pass |
| Benzene | 0.0361 | 0.108 | 2.00 | ND | Pass |
| Butane | 14.4 | 43.3 | 2000 | ND | Pass |
| Chloroform | 0.0361 | 0.108 | 60.0 | ND | Pass |
| Ethanol | 14.4 | 43.3 | 5000 | 3890 | Pass |
| Ethyl acetate | 14.4 | 43.3 | 5000 | ND | Pass |
| Ethyl ether | 14.4 | 43.3 | 5000 | ND | Pass |
| Ethylene oxide | 0.144 | 0.433 | 5.00 | ND | Pass |
| Heptane | 14.4 | 43.3 | 5000 | ND | Pass |
| n-Hexane | 7.22 | 21.7 | 290 | ND | Pass |
| Isopropyl alcohol | 14.4 | 43.3 | 5000 | ND | Pass |
| Methanol | 14.4 | 43.3 | 3000 | ND | Pass |
| Methylene chloride | 0.0722 | 0.217 | 600 | ND | Pass |
| Pentane | 3.61 | 10.8 | 5000 | ND | Pass |
| Propane | 7.22 | 21.7 | 5000 | ND | Pass |
| Toluene | 7.22 | 21.7 | 890 | ND | Pass |
| Trichloroethylene | 0.0361 | 0.108 | 80.0 | ND | Pass |
| Xylenes | 7.22 | 21.7 | 2170 | ND | Pass |

SOP.204; HS-GC-MS.

TRI-
CHOME
ANALY-
TI-CAL6000 Commerce Parkway Suite I
Mount Laurel, NJ
(856) 316-0600
<http://www.trichomeanalytical.com>
Kristen Goedde
Lab Manager
Tom Barkley
Technical ManagerConfident LIMS
All Rights Reserved
coa.support@confidentlims.com
(866) 506-5866

ND=Not Detected, NR=Not Reported, LOD=Limit of Detection, LOQ=Limit of Quantitation. Action levels reported for contaminants are in accordance with 10 NYCRR §1005 issued by the New York Cannabinoid Hemp Program. Where statements of conformity are reported, the simple acceptance decision rule is applied. Values reported relate only to the product tested and batched under the sample number identified above. Measurement uncertainties associated with values reported are available upon request. Trichome Analytical makes no claims as to the efficacy, safety, or other risks associated with any detected or non-detected level of any compounds reported herein. All analytical work is performed using validated methods and in accordance with state and/or federal guidelines. This certificate may only be reproduced in full.



CERTIFICATE OF ANALYSIS

Powered by Confident LIMS
8 of 8

Drink BRĒZ

West Palm Beach, FL 33401

Sample: 250130TRI003.008

Sample Description: BBOG12011; Sample Size: 4 units;
Batch/Lot#: BBOG12011;
Sample Received: 01/30/2025; Report Created: 02/06/2025;
Sampled By: Client;

BRĒZ Double

Ingestible, Beverage



Synthetic cannabinoids presence/absence test

Lab ID: 250130TRI003.008

Sample ID: BBOG12011

Analysis Date: 2/5/2025

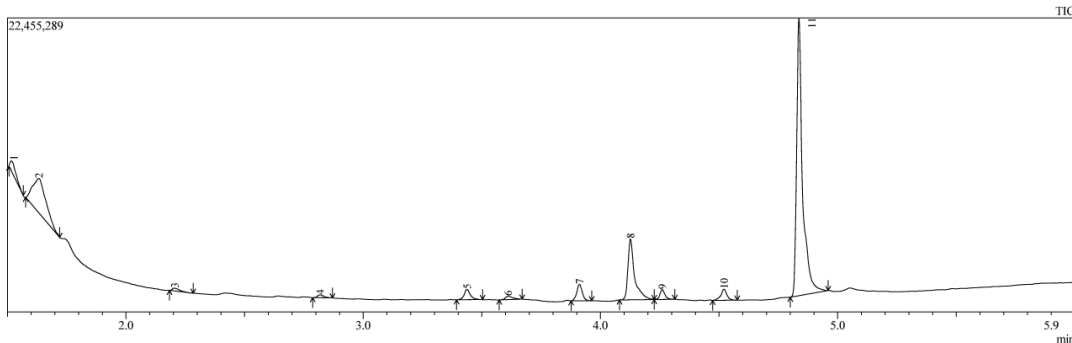

| Peak# | R.Time | Area% |
|-------|--------|-------|
| 1 | 1.517 | 2.04 |
| 2 | 1.632 | 15.55 |
| 3 | 2.205 | 0.65 |
| 4 | 2.818 | 0.60 |
| 5 | 3.437 | 2.21 |
| 6 | 3.611 | 0.87 |
| 7 | 3.912 | 3.11 |
| 8 | 4.126 | 13.93 |
| 9 | 4.260 | 1.70 |
| 10 | 4.521 | 2.32 |
| 11 | 4.837 | 57.02 |

Method:

The results produced by this method are for R&D purposes only and outside the scope of Trichome Analytical's ISO 17025 accreditation.

Instrument: GCMS TQ8040NX
Ion source: EI
Scan: Q3 40-500 m/z
Event time: 0.1 sec
Ion source temp: 200 C
Interface temp: 250 C
Liner temp: 250 C
Oven temp: 230 - 320 C ramp
Column: Rxi-5ms 30 m
Identification: NIST spectrum search

Analyst Notes:

None Detected: Delta-8-tetrahydrocannabinol (D8-THC)
None Detected: Delta-9(11) exo-tetrahydrocannabinol (Exo-THC)
None Detected: Delta-10-tetrahydrocannabinol (D10-THC)
None Detected: THC-O acetate (THC-OA)
None Detected: THC-O-phosphate (THC-O)
None Detected: Hexahydrocannabinol (HHC)
Peak 1,2: Sugars
Peak 5: CBC
Peak 7: CBD
Peak 9: delta9 THC
Peak 11: background from labwareTRI-
CHOME
ANALY-
TI-CAL6000 Commerce Parkway Suite I
Mount Laurel, NJ
(856) 316-0600
<http://www.trichomeanalytical.com>Kristen Goedde
Lab ManagerTom Barkley
Technical ManagerConfident LIMS
All Rights Reserved
coa.support@confidentlims.com
(866) 506-5866
www.confidentlims.com

ND=Not Detected, NR=Not Reported, LOD=Limit of Detection, LOQ=Limit of Quantitation. Action levels reported for contaminants are in accordance with 10 NYCRR §1005 issued by the New York Cannabinoid Hemp Program. Where statements of conformity are reported, the simple acceptance decision rule is applied. Values reported relate only to the product tested and batched under the sample number identified above. Measurement uncertainties associated with values reported are available upon request. Trichome Analytical makes no claims as to the efficacy, safety, or other risks associated with any detected or non-detected level of any compounds reported herein. All analytical work is performed using validated methods and in accordance with state and/or federal guidelines. This certificate may only be reproduced in full.